

# PLAT OF SURVEY

A PARCEL OF LAND SITUATED IN THE SOUTHEAST QUARTER OF SECTION 32, TOWN 8 NORTH, RANGE 2 EAST, SUPERIOR TOWNSHIP, WILLIAMS COUNTY, OHIO. LOCATED WITHIN THE NORTH AND EAST OF THE FIRST PRINCIPAL MERIDIAN OF THE ORIGINAL LAND SUBDIVISIONS OF OHIO.

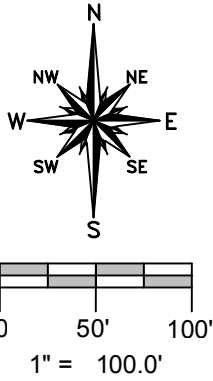

S 88°39'33" E 360.20'

**SURVEYED FOR:**  
Bridgewater Dairy, LLC  
Deed OR 206 PG 269

**SURVEYORS NOTE:**  
It is the intent of this survey that the new parcel be combined with the existing 1.265 acre parcel. New parcel is subject to 40' Right of Way and 90' Building Setbacks.

**GENERAL OCC. NOTE:**  
No fences existed along the East, North or West boundaries of this property. All lines of occupation were either agricultural or lawn.

**REFERENCE SURVEYS:**  
Volume 18R Page 252

- SURVEY LEGEND**
- Placed 5/8" Rebar w/ Cap
  - X Found PK Nail
  - Point Established this Survey
  - Found Iron Pin or Pipe
  - ⊠ Found Railroad Spike

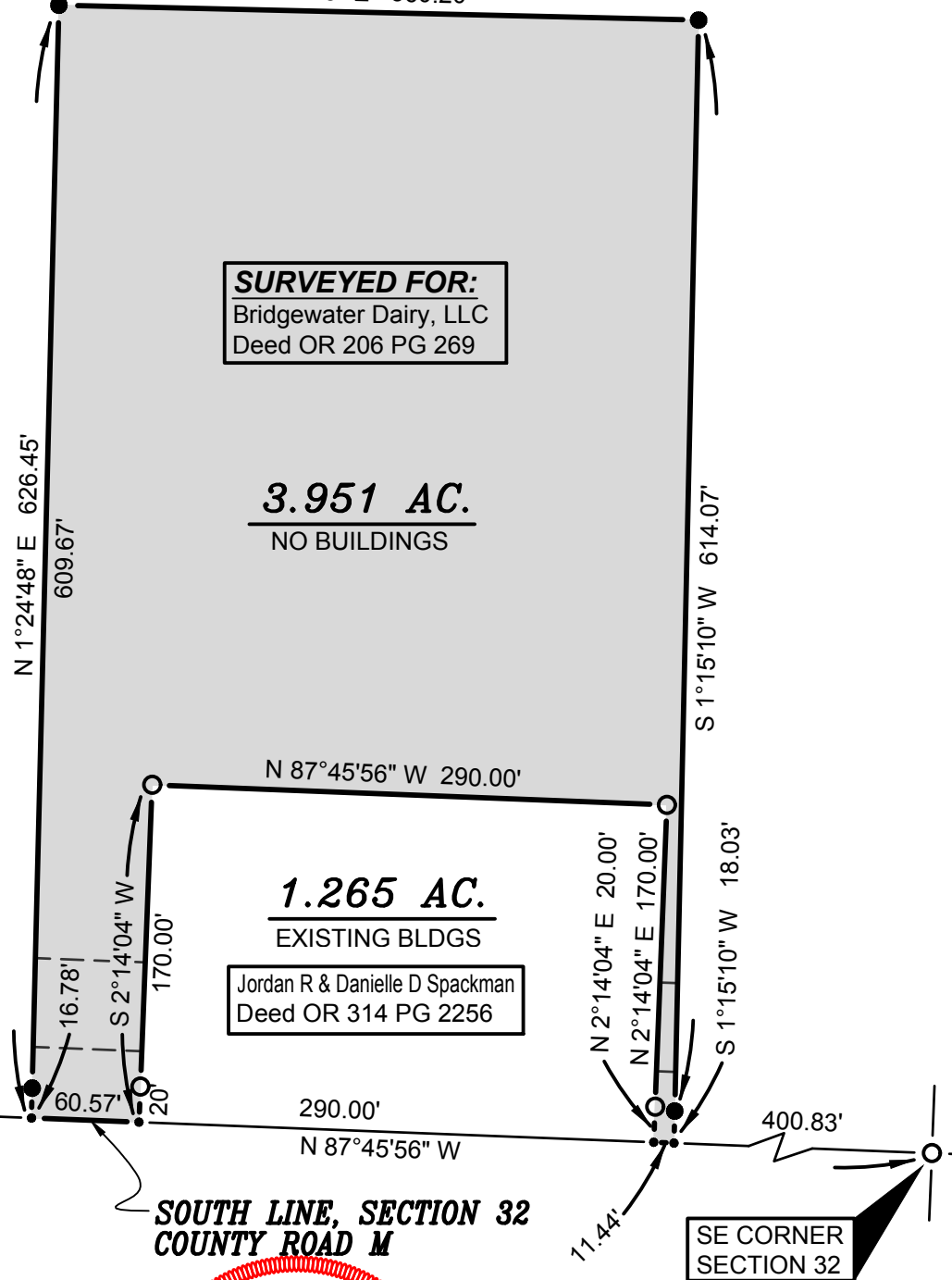

**3.951 AC.**  
NO BUILDINGS

**1.265 AC.**  
EXISTING BLDGS  
Jordan R & Danielle D Spackman  
Deed OR 314 PG 2256

**SOUTH LINE, SECTION 32  
COUNTY ROAD M**

I HEREBY CERTIFY THAT I HAVE SURVEYED THE PREMISES SHOWN ON THE PLAT ABOVE. ALL DIMENSIONS ARE SHOWN IN FEET AND DECIMALS THEREOF. SINCE THIS SURVEY DOES NOT INCLUDE A TITLE SEARCH, THERE COULD BE EASEMENTS OR OTHER ENCUMBRANCES UPON THE LAND WHICH ARE NOT SHOWN ON THIS SURVEY PLAT. IF THESE ARE REQUIRED, PLEASE FURNISH THE NECESSARY INFORMATION. THE BEARINGS AND DISTANCES SHOWN ON THE PLAT ABOVE ARE BASED ON STATE PLANE COORDINATES, SPC83, ZONE-OHIO NORTH. THIS SURVEY HAS BEEN RECORDED IN VOL. 27R PAGE 025 OF THE WILLIAMS COUNTY SURVEY RECORDS.

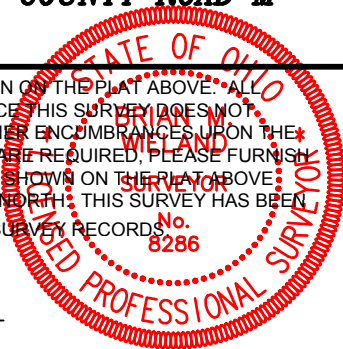

*Brian M. Wieland*  
BRIAN M. WIELAND - REGISTERED SURVEYOR NO. 8286

DATE: 6-23-17 | JOB: 17-045

**WIELAND SURVEYING & ENGINEERING, LLC**  
14067 COUNTY ROAD 20  
WEST UNITY, OH 43570  
419-924-2100 VOICE  
brian@wielandsurveying.com